

124.6x102.2

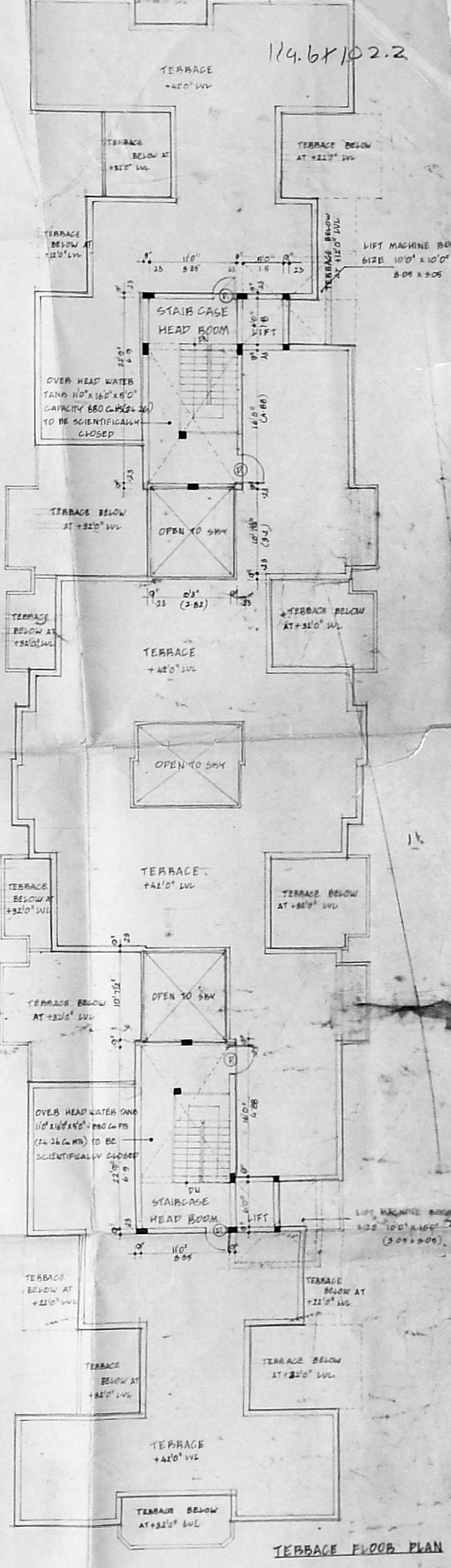
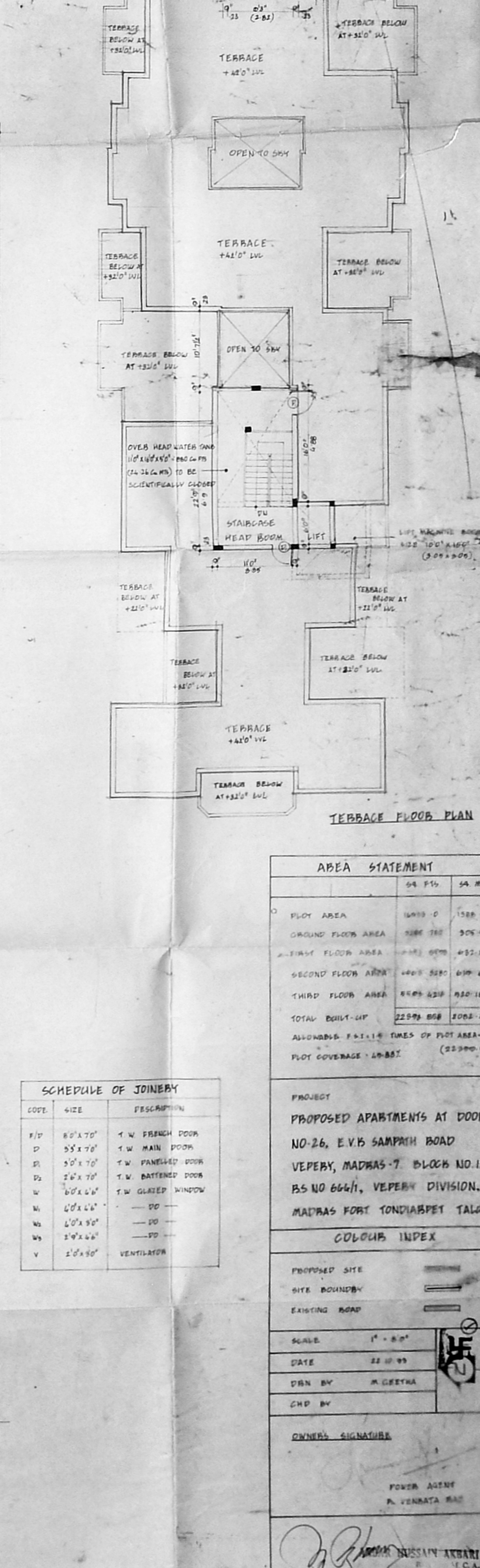
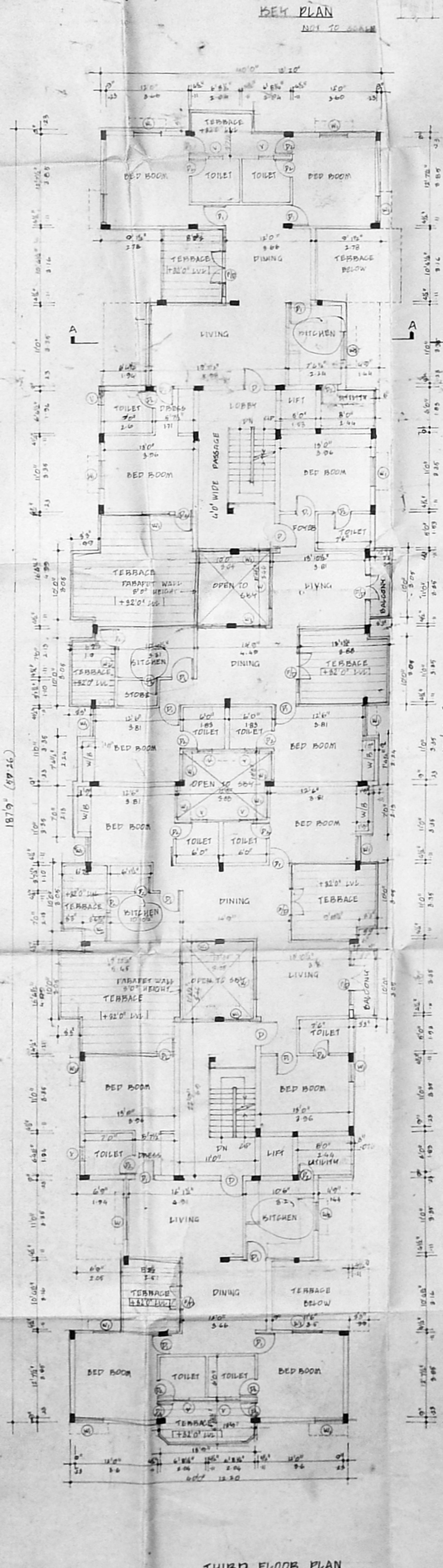
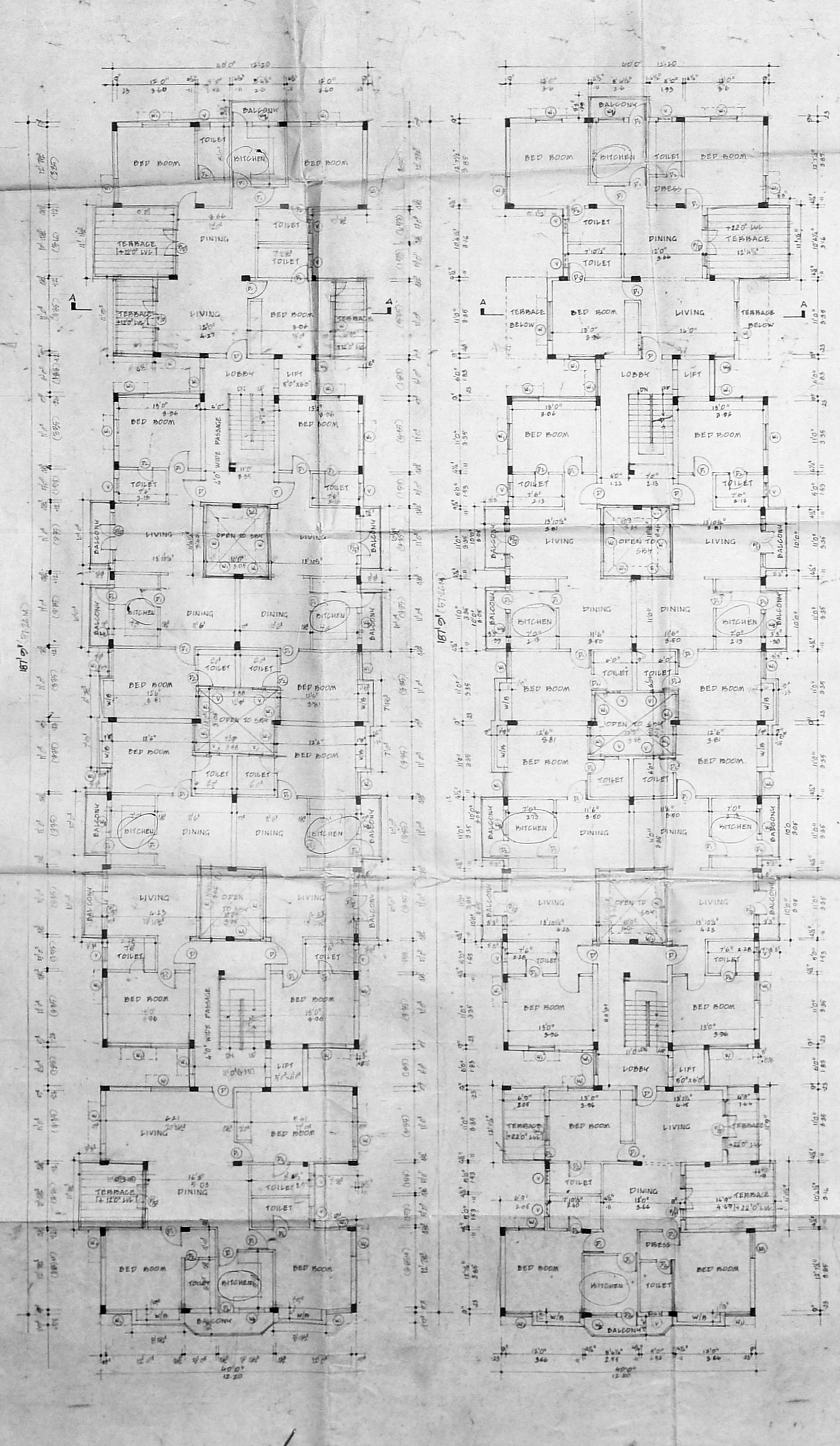
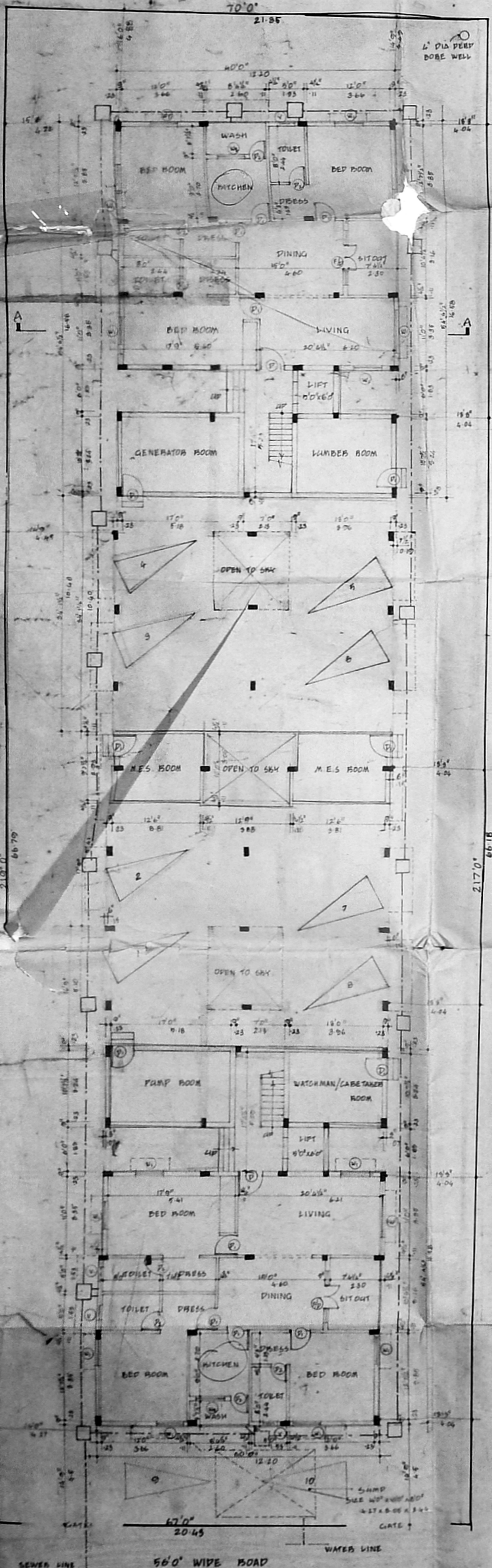
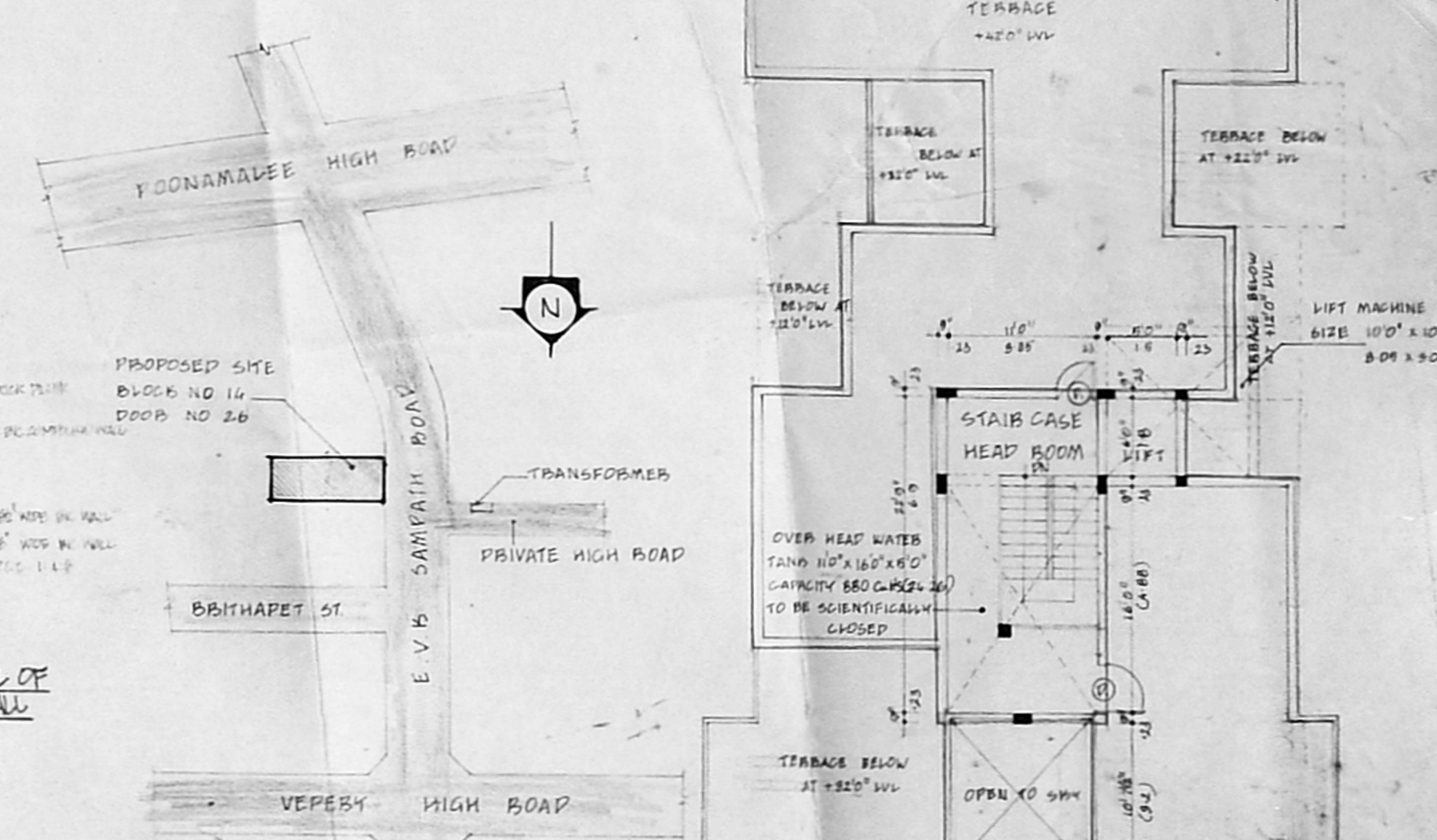
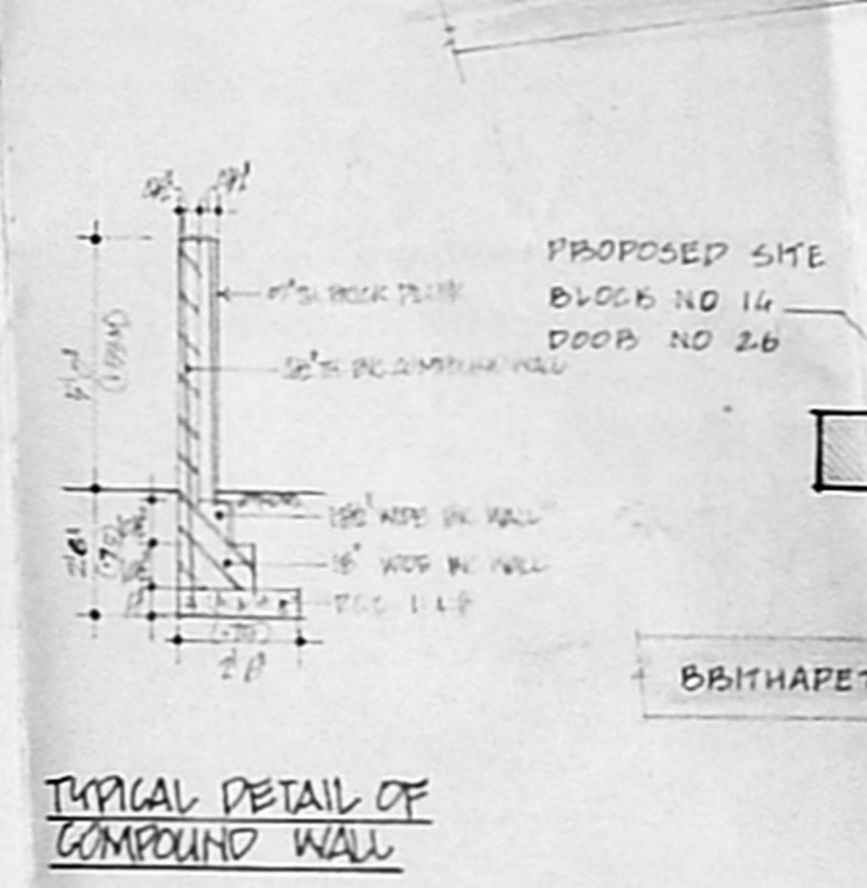
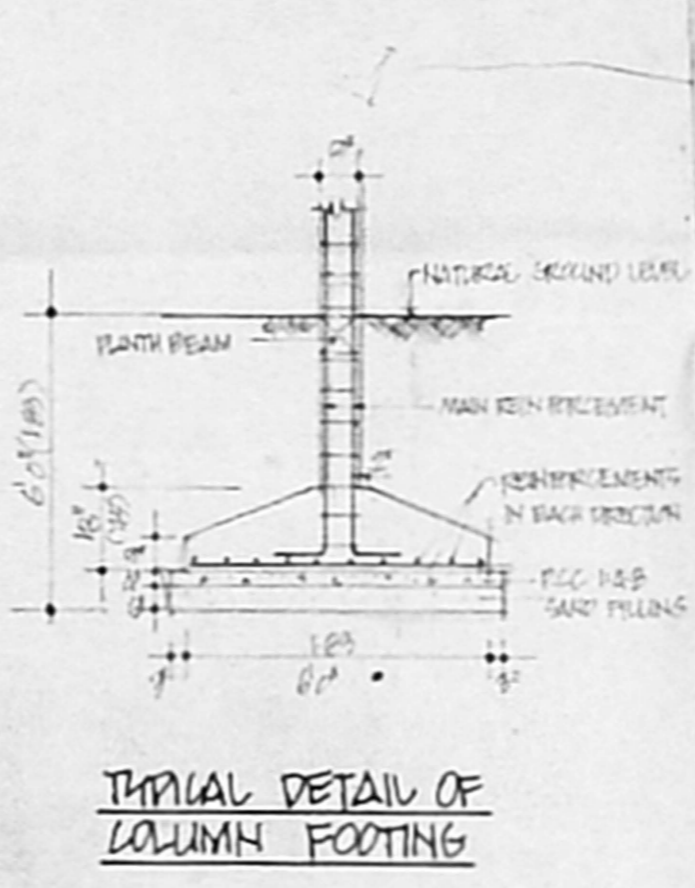
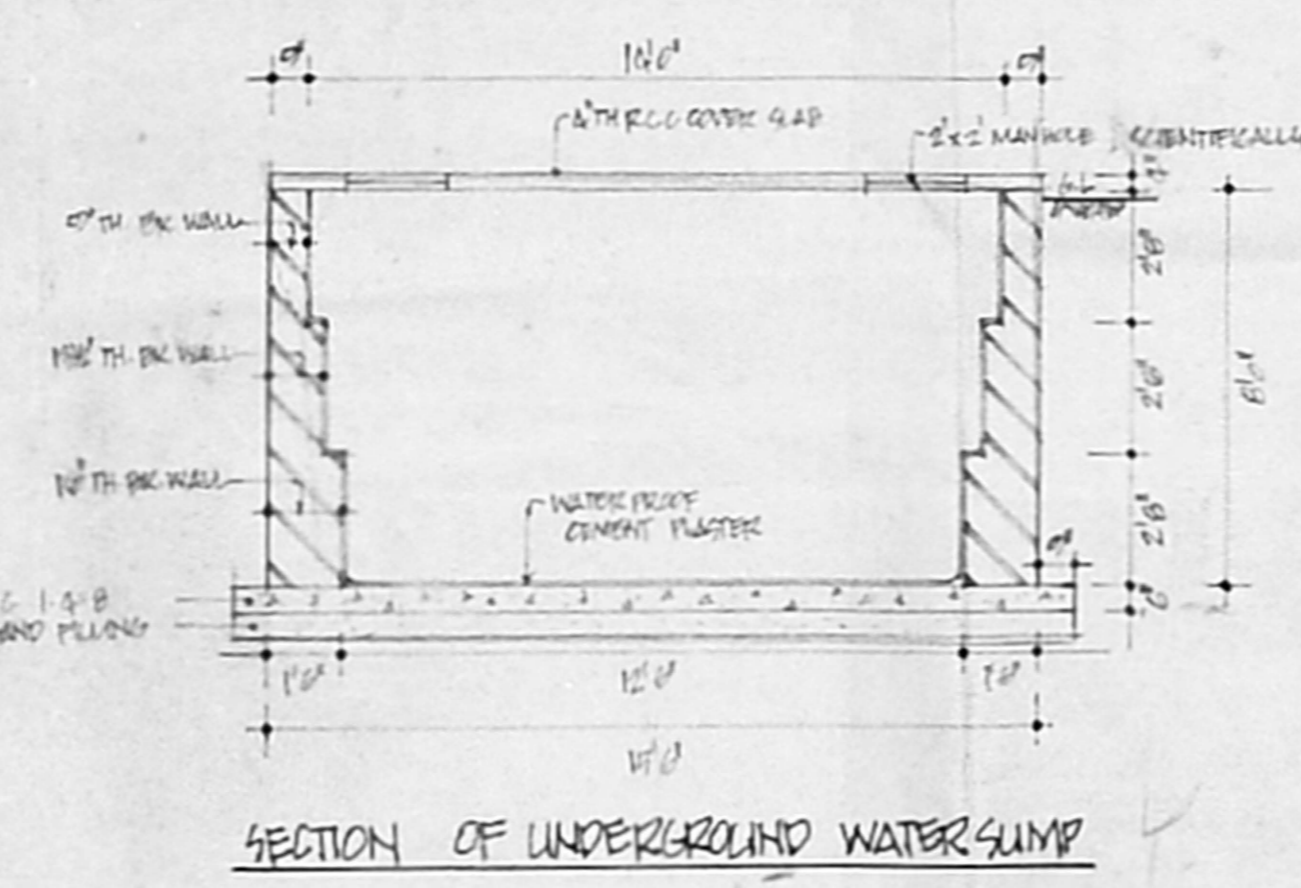
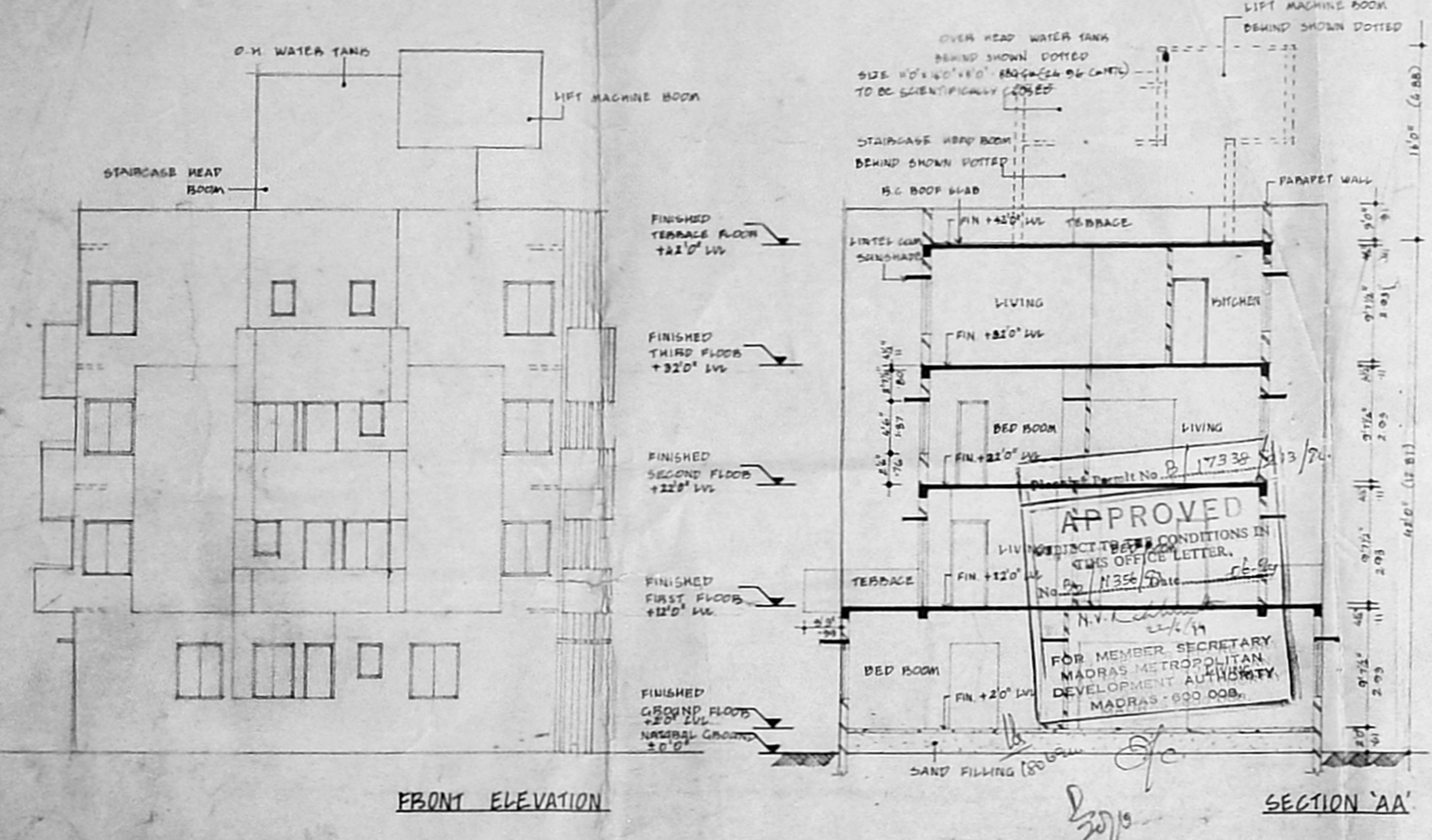

AREA STATEMENT

	64 PLY	64 MSK
PLOT AREA	14930.0	1588.769
GROUND FLOOR AREA	1286.782	306.630
FIRST FLOOR AREA	4441.070	452.170
SECOND FLOOR AREA	4441.070	452.170
THIRD FLOOR AREA	4441.070	452.170
TOTAL BUILT-UP	22590.082	2055.140
ALLOWABLE FLOOR TIMES OF PLOT AREA	(22590.082)	(2055.140)
PLOT COVERAGE	8.64%	

SCHEDULE OF JOINERY

CODE	SIZE	DESCRIPTION
J/P	6'0" x 7'0"	1. W. FRENCH DOOR
D	5'0" x 7'0"	1. W. MAIN DOOR
PD	5'0" x 7'0"	1. W. PANELLED DOOR
W	2'0" x 4'0"	1. W. PARTIALLY OPEN DOOR
W	6'0" x 6'0"	1. W. GLAZED WINDOW
W	6'0" x 6'0"	DO
W	6'0" x 6'0"	DO
W	2'0" x 4'0"	VENTILATOR

PROJECT
 PROPOSED APARTMENTS AT DOOR NO. 26, E.V.S. SAMPAH ROAD VEPEERY, MADRAS-7. BLOCK NO. 14, BS NO. 6644, VEPEERY DIVISION. MADRAS FORT TONDICAPET TALUK.

COLOUR INDEX

PROPOSED SITE

EXISTING BOUNDARY

EXISTING ROAD

SCALE 1" = 8'0"

DATE 22.11.59

DRN BY M. KETRA

ENR BY

OWNER'S SIGNATURE

POWER AGENT P. VENKATA RAO

M. KETRA

P. VENKATA RAO